

FIRST FLOOR PLAN SECOND FLOOR PLAN TERRACE PLAN

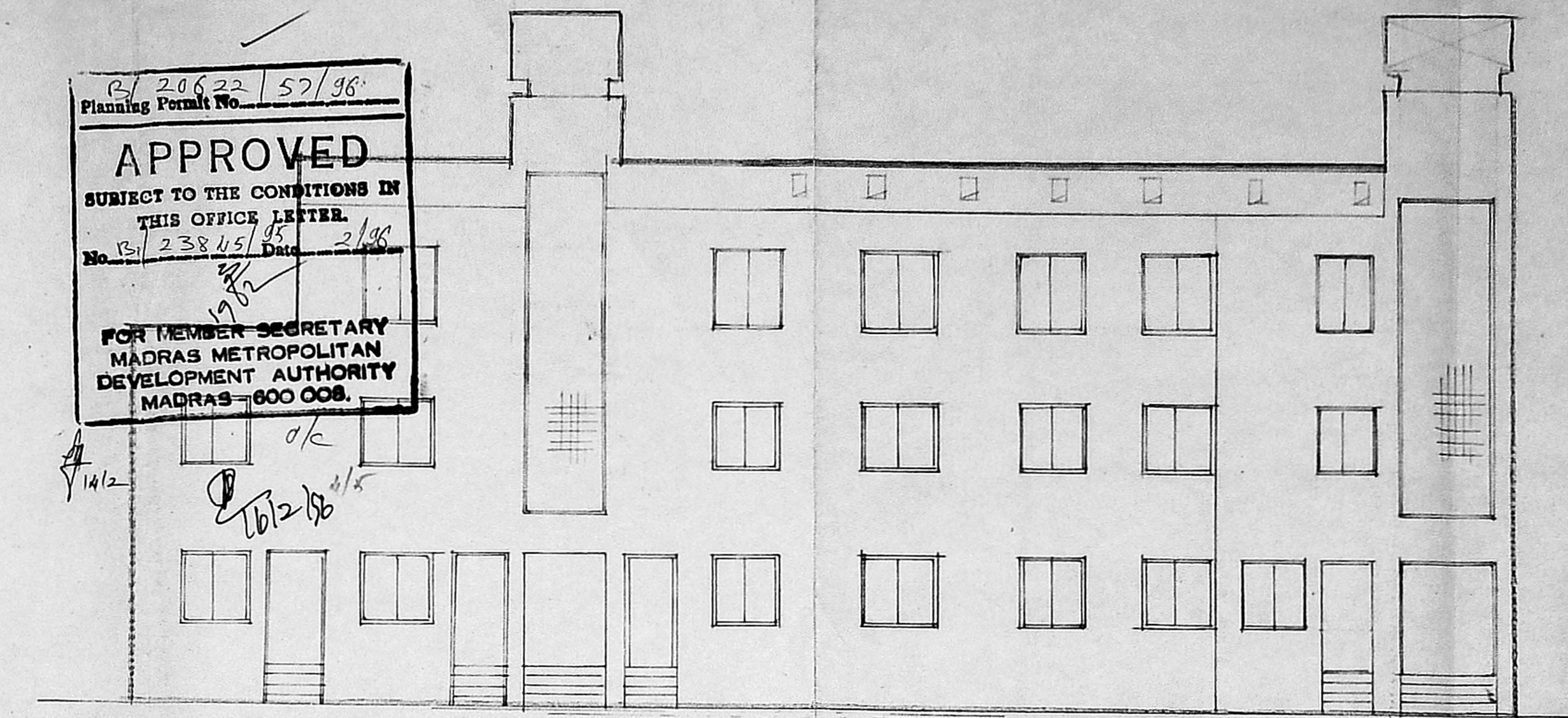

SIDE ELEVATION

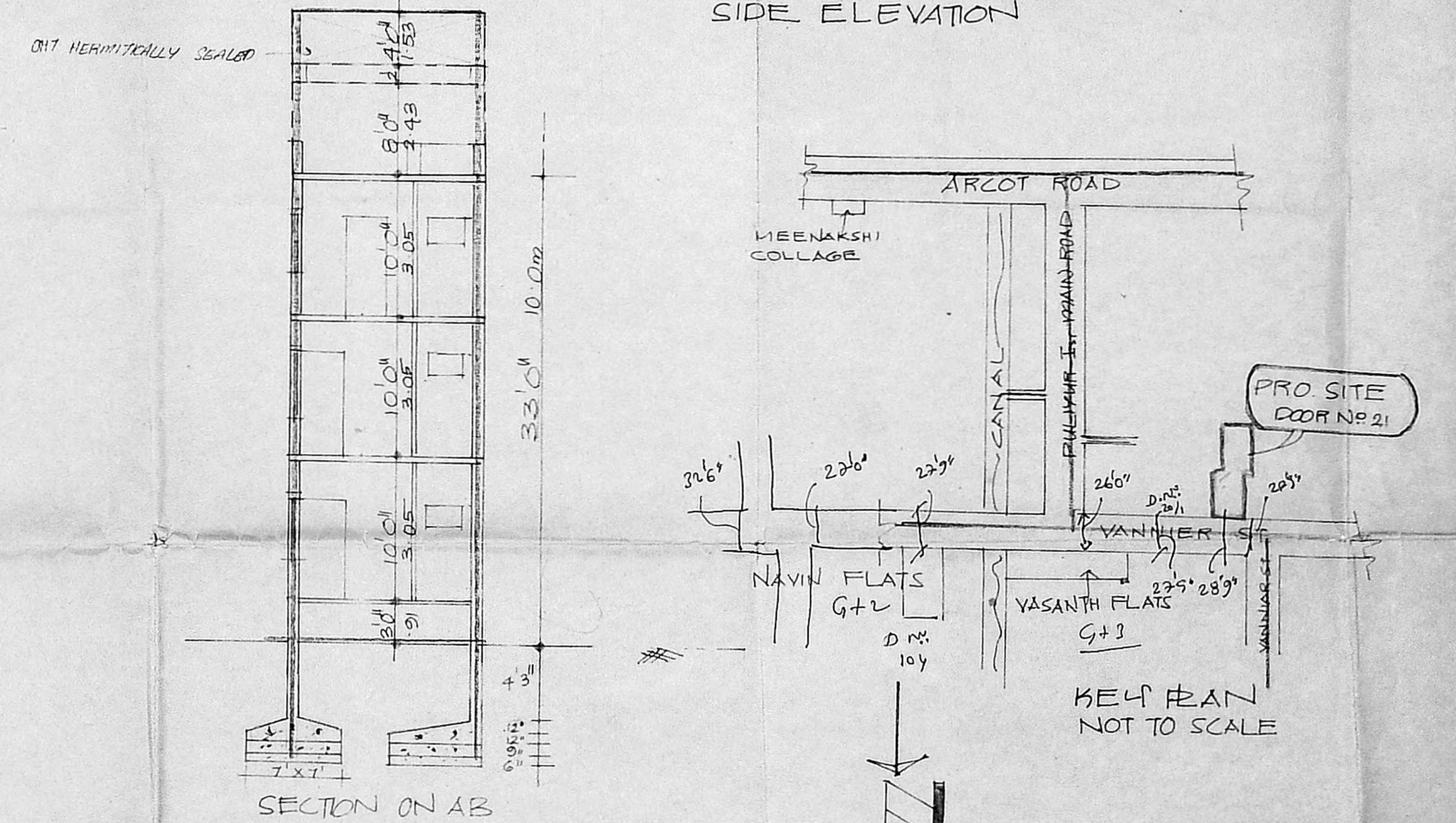

SECTION ON AB

① Plan 90

MMDA IBI/PP NO. 51/238/45/95

C.N.O. 238/45/95

PERCOLATION TRENCH

PERCUTANES USING 5 TO 100000 7.5cm SIZE 2.25"

PART II

14/2/95

A.P. C.P.

P/ 20622/57/98
 Planning Permit No.
APPROVED
 SUBJECT TO THE CONDITIONS IN THIS OFFICE LETTER.
 No. 15/238/45/95 Date 2/98
 FOR MEMBER SECRETARY
 MADRAS METROPOLITAN
 DEVELOPMENT AUTHORITY
 MADRAS-600 008.

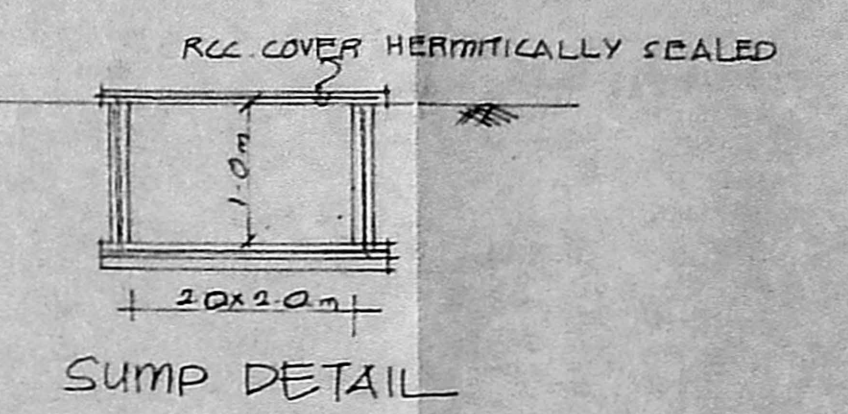

SUMP DETAIL

JOINERIES		SPECIFICATION		AREA DETAIL		COLOUR INDEX	
D	DOOR	36"x70"	SAND FILLING IN FOUNDATION	TOTAL EXTENT OF SITE	1865	173.3	ROADS
D1		30"x70"	RCC 1:4:8 IN FOUNDATION	GROUND FLOOR	703	65.3	BOUNDARY
D2		26"x70"	BRICK WORK IN CM 1:5	INCIDENTIAL USE	230	21.36	PROPOSAL
W	WINDOW	4'0"x4'0"	RCC WORKS IN 1:2:4	FIRST FLOOR	1095	101.7	
V	VENTILATOR	30"x20"	PLASTERING IN CM 1:4	SECOND FLOOR	985	91.5	
				FSI 1.40 COV. 50%		279.9	

PLAN SHOWING THE PROPOSED RESIDENTIAL BUILDING IN T.S. NO. 12, BLOCK NO. 26, AT DOOR NO. 21, VANNIER ST, FULIYUR VILLAGE
 SCALE: 1" TO 8'0"

OWNER'S SIGNATURE LICENSED SURVEYOR

S. Durairaj
 S. DURAI PANDIAN,
 B.E., A.M.I.E., F.I.V., R.I.L. Arch.
 Chartered Engineer, Val. or, Industrial Consultant
 Registered Architect, Licenced Engineer &
 Licenced Surveyor, Co-Operation of Madras
 14, 'Sri Vinayek' Kilpaik Garden Colony B
 Madras-600 010. Ph. No: 612683. O.F: 826.